



Fire Resistant & Non-Combustible Cladding

# PROJECT PORTFOLIO

# Alfred FR MCM



# Fenwick Tower / The Vuze



**Location:** Nova Scotia, Canada

**Finish:** Black, Gray Silver

**Architect / Specifier:** Stantec Architecture

**Installer / Contractor:** Templeton Construction

**Size:** 231,974 sqft

**In Progress**

*Renderings Courtesy of [templetonproperties.ca](http://templetonproperties.ca)*

# Hat @ West Village

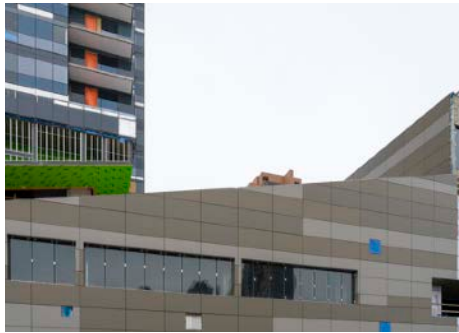

**Location:** Alberta, Canada

**Finish:** Custom

**Architect / Specifier:** NORR Architects

**Installer / Contractor:** Cidex Group

**Size:** 140,485 sqft

**In Progress**

*Renderings Courtesy of NORR Architects*

# Kipling Go Bus Station



**Location:** Ontario, Canada

**Finish:** Pure White

**Architect / Specifier:** Strasman Architects

**Installer / Contractor:** EllisDon Design-Build, Inc.

**Size:** 87,904 sqft

**Completed**

*Renderings Courtesy of Strasman Architects*



# The Arc

## University of Manitoba Student Housing



**Location:** Manitoba, Canada

**Finish:** Deep Black, Pure White

**Architect / Specifier:** Ark

**Installer / Contractor:** Concord Pacific

**Size:** 62,870 sqft

**Completed**

*Renderings Courtesy of [TheArcWinnipeg.ca](http://TheArcWinnipeg.ca)*

# Casadona Place



**Location:** Alberta, Canada

**Finish:** Bone White

**Architect / Specifier:** Gibbs Gage

**Installer / Contractor:** EllisDon Design-Build, Inc.

**Size:** 59,077 sqft

**Completed**

*Renderings Courtesy of Gibbs Gage Architects*

# SNC Lavalin Office



**Location:** Ontario, Canada

**Finish:** Pure White, Ascot White

**Architect / Specifier:** De Silva Architect

**Installer / Contractor:** Arguson Projects, Inc.

**Size:** 44,833 sqft

**Completed**



# The Windsor

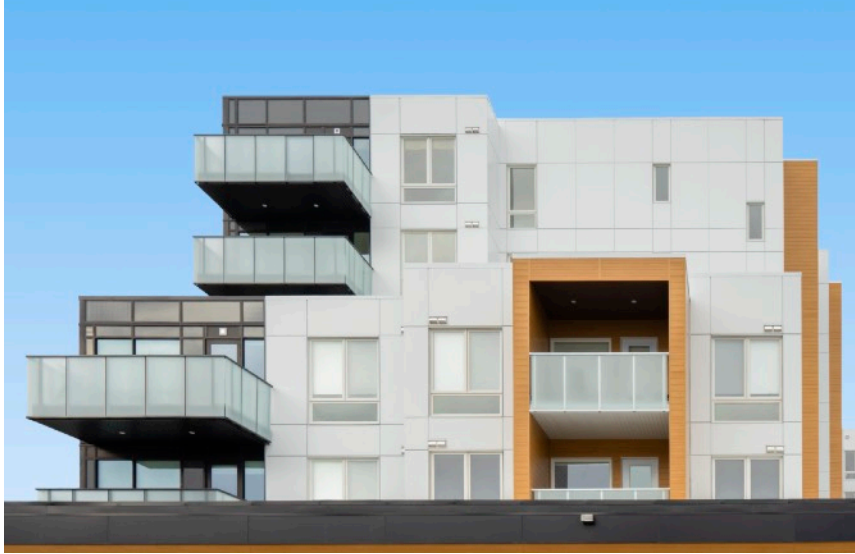

Location:

Alberta, Canada

Finish:

Black, Dark Gray, White

Architect / Specifier:

NORR Architects

Installer / Contractor:

Westpointe Building Services, Inc

Size:

37,303 sqft

Completed

# Victoria Theater



**Location:** New York, USA

**Finish:** Dove Gray, Pure White, Clean White, RVW White, Bronze

**Architect / Specifier:** Aufgang Architects

**Installer / Contractor:** Flintlock Construction

**Size:** 37,131 sqft

**In Progress**

*Renderings Courtesy of Aufgang Architects*

# Hat @ East Village



**Location:** Alberta, Canada

**Finish:** Custom Wood, Bone White, Dark Gray, Dove Gray

**Architect / Specifier:** NORR Architects

**Installer / Contractor:** Cidex Group

**Size:** 34,395 sqft

**Completed**

# Fairbourne Station Office Tower



Location: Utah, USA

Finish: Bright Silver Metallic

Architect / Specifier: EDA Architects

Installer / Contractor: ICO Development

Size: 33,616 sqft

In Progress

*Renderings Courtesy of [fairbournebusinesspark.com](http://fairbournebusinesspark.com)*



# Rutgers University

## Health Athletic Performance Center



**Location:** New Jersey, USA

**Finish:** Bone White

**Architect / Specifier:** Perkins Eastman

**Installer / Contractor:** Epic Management

**Size:** 17,018 sqft

**Completed**

# Gateway Meadowvale



**Location:** Ontario, Canada

**Finish:** Bone White

**Architect / Specifier:** Quadrangle Architects

**Installer / Contractor:** Carttera Private Equities

**Size:** 16,041 sqft

**Completed**

# Mountain Tech South



**Location:** Utah, USA

**Finish:** Dove Gray, Dark Gray

**Architect / Specifier:** FFKR Architects

**Installer / Contractor:** R&O Construction

**Size:** 15,696 sqft

**Completed**

*Renderings Courtesy of [www.wicp-commercial.com/mountain-tech-south-utah.htm](http://www.wicp-commercial.com/mountain-tech-south-utah.htm)*

# Hutchinson Metro Center

## Tower II and Atrium



**Location:** New York, USA

**Finish:** Bone White

**Architect / Specifier:** Newman Design

**Installer / Contractor:** Mc Gowan

**Size:** 140,485 sqft

**Completed**

*Renderings Courtesy of Newman Design*



# Canadian Blood Services



**Location:** Alberta, Canada

**Finish:** Dark Gray

**Architect / Specifier:** NORR Architects

**Installer / Contractor:** Bird Construction

**Size:** 5,908 sqft

**Completed**

*Renderings Courtesy of NORR Architects*

# Tempo Amenity Building



**Location:** British Columbia, Canada

**Finish:** Gold

**Architect / Specifier:** Ciccozzi Architecture

**Installer / Contractor:** Cressey Development

**Size:** 2,115 sqft

**Completed**

*Renderings Courtesy of Ciccozzi Architecture*

# Panera Bread (FL)



Location: Florida, USA

Finish: Bronze

Installer / Contractor: Sundance Architectural Products

Size: 800 sqft

Completed

# Alfie Dental Office

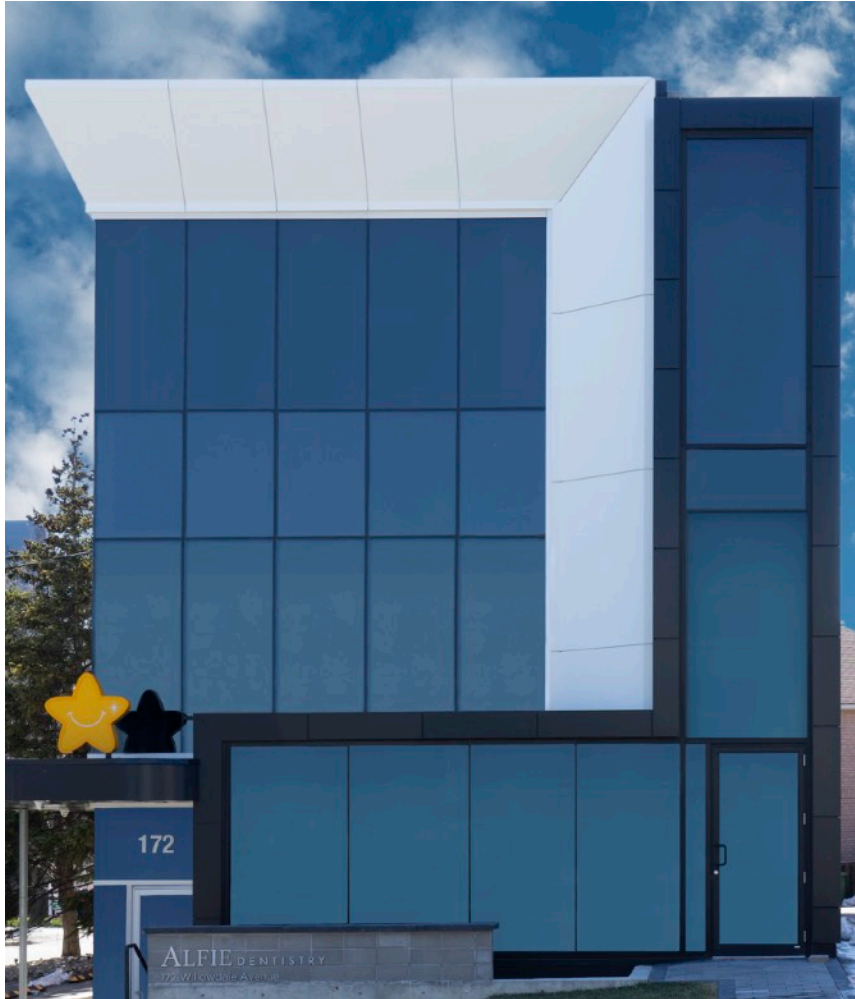

**Location:** Ontario, Canada

**Finish:** Black, Pure White

**Architect / Specifier:** Vanessa Fong Architect

**Installer / Contractor:** Lincoln Stevens Construction & Design Ltd.

**Size:** 2,026 sqft

**Completed**



# Desa Glass



Location: Alberta, Canada

Finish: Black

Installer / Contractor: ARTE Group

Size: 7,427 sqft

Completed

# MNP Tower



**Location:** Alberta, Canada

**Finish:** Dove Gray, Black, Cherry Wood

**Architect / Specifier:** Kohn Pedersen Fox

**Installer / Contractor:** ARTE Group

**Size:** 5,655 sqft

**Completed**

# NCS Multi-Stage



**Location:** Alberta, Canada

**Finish:** Cherry Wood, Pure White, Silver

**Architect / Specifier:** Genesis Building Corp.

**Installer / Contractor:** ARTE Group

**Size:** 9,302 sqft

**Completed**

# Overland One B3

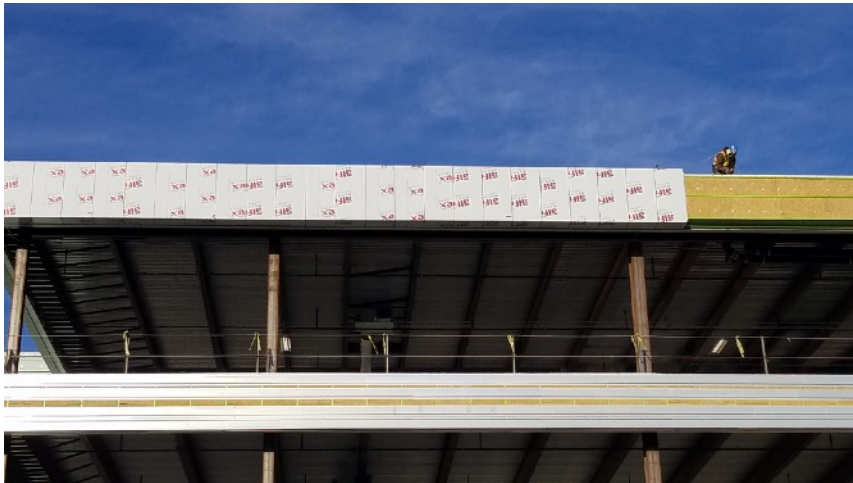

**Location:** Kansas, USA

**Finish:** Pewter Mica

**Architect / GC:** Burns & McDonnell

**Fabricator:** Standard Sheet Metal

**Size:** 16,000 sqft  
(1,600 sqft of matching 0.040" Flat Sheet)

**In Progress**

*Photography Courtesy of Standard Sheet Metal*



# Toyota of Manhattan



Location: New York, USA

Finish: Fashion Gray

Architect: SLCE Architects, LLP

Contractor: REDCOM CM

Fabricator / Installer: DK Metals

In Progress

*Photography Courtesy of Standard Sheet Metal*

# Alfred Plate

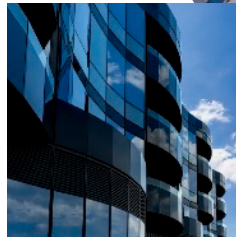



# NEO (Walmart HQ)



**Location:** Arkansas, USA

**Finish:** Silver Shadow, Custom Pewter

**Installer / Contractor:** Island Exterior

**Size:** 158,836 sqft

**In Progress**

*Renderings Courtesy of [corporate.walmart.com](http://corporate.walmart.com)*

# NEU Shade Back Pans



**Location:** Massachusetts, USA

**Finish:** Umbra Gray UC I30669

**Architect:** Payette

**Contractor:** Suffolk Construction

**Size:** 122,300 sqft

**In Progress**

*Renderings Courtesy of Payette*



# Piazza Terminal



Location:	Pennsylvania, USA
Finish:	Custom Castayne Blu
Architect:	BKV Group
Installer / Contractor:	AMD
Size:	79,167 sqft

In Progress

*Renderings Courtesy of BKV Group*

# UPMC Mercy Vision and Rehabilitation Hospital



Location:	Pennsylvania, USA
Finish:	Custom Silversmith
Architect:	Hok
Contractor:	East Coast Metal Systems
Size:	68,896 sqft

In Progress

*Renderings Courtesy of Hok*



# 400 Summer St



Location:	Massachusetts, USA
Finish:	Sunstorm Graphite Gray
Architect:	Morris Adjmi Architects
Contractor:	Island Exterior
Size:	43,753 sqft

In Progress

*Renderings Courtesy of Morris Adjmi Architects*

# Cobble Hill



**Location:** New York, USA

**Finish:** Sunstorm Fawn Mica

**Installer / Contractor:** Island Exterior

**Size:** 41,416 sqft

**In Progress**

*Renderings Courtesy of Williams New York*



# New Valley Hospital



Location:

New Jersey, USA

Finish:

Custom Silver Smith, Custom Regal White

Installer / Contractor:

EDA Contractors

Size:

35,865 sqft

In Progress

*Renderings Courtesy of [valleyhealth.com](http://valleyhealth.com)*

# Gateway Center



**Location:** New Jersey, USA

**Finish:** Black Corten

**Architect:** Gensler

**Contractor:** Bamco, Inc

**Size:** 22,091 sqft

**In Progress**

*Renderings Courtesy of Gensler*



# UC Davis Health Parking Structure IV



Location:

California, USA

Finish:

Bone White (Double Sided)

Architect:

Dreyfuss + Blackford

Contractor:

Clark Pacific

Size:

15,552 sqft

Completed

*Renderings Courtesy of Dreyfuss + Blackford*

# PENN 2 Plaza Renovation



Location:

New York, USA

Finish:

Classic White

Architect:

Charles Luckman Associates

Installer / Contractor:

Bamco, Inc.

Size:

10,904 sqft

In Progress

*Renderings Courtesy of Vornado Realty Trust*



# Waterstone of Westchester



Location:	New York, USA
Finish:	Bone White
Architect:	National Development
Contractor:	Fantin Supply
Size:	2,344 sqft

In Progress

*Renderings Courtesy of National Development*

# 799 Broadway

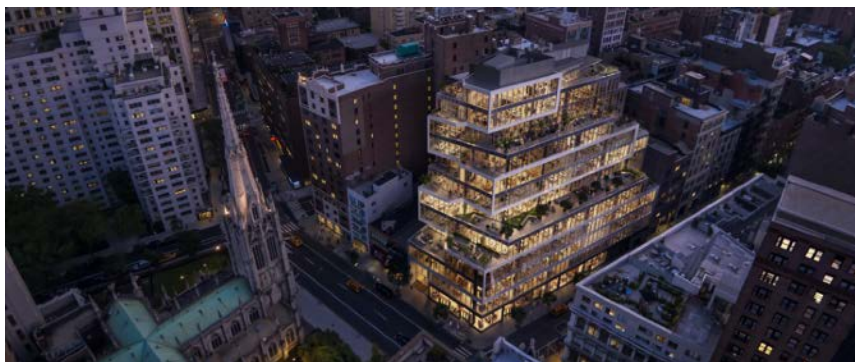

**Location:** New York, USA

**Finish:** Custom

**Architect / Specifier:** Perkins Will

**Installer / Contractor:** Consigli Building Group, Inc.

**Size:** 65,270 sqft

**In Progress**

*Renderings Courtesy of Perkins&Will*



# The Works Parking Garage

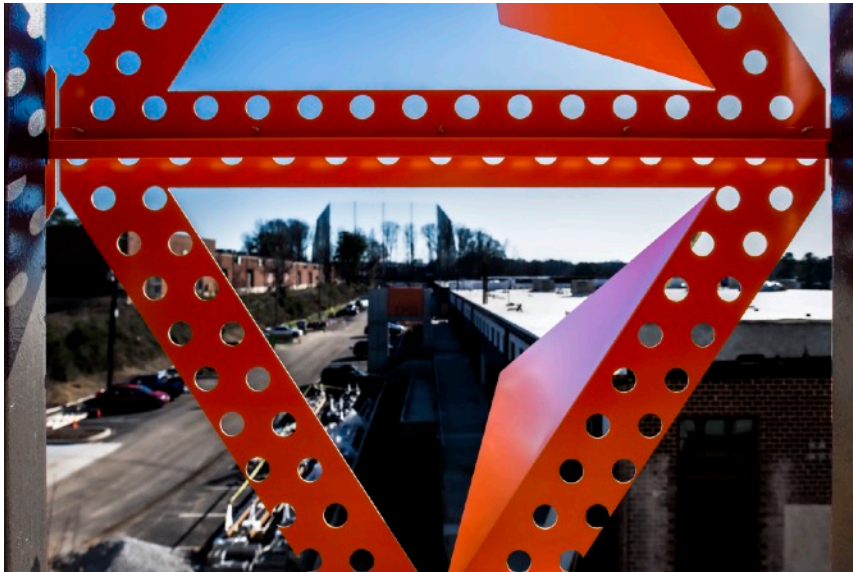
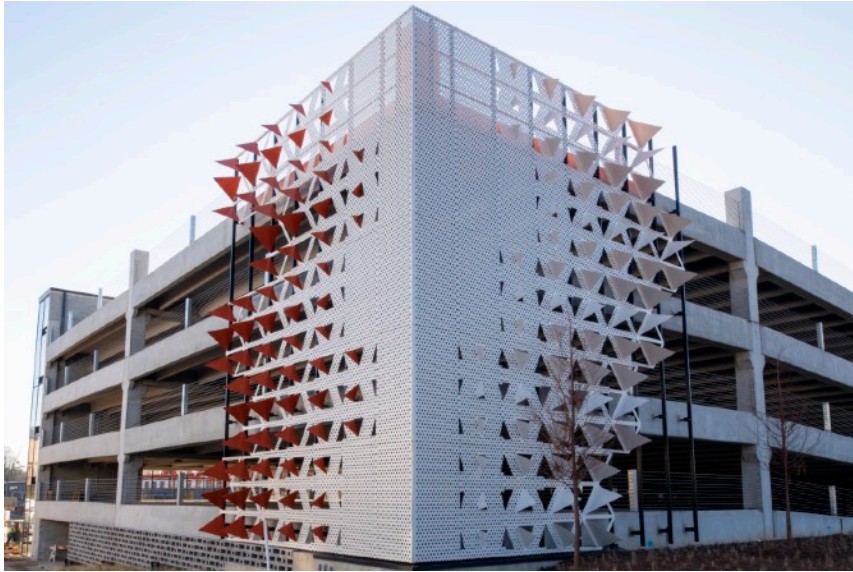

Location:

Georgia, USA

Finish:

Custom (Double-Sided)

Architect / Specifier:

Smith Dalia Architects

Installer / Contractor:

Dakota Contractors, LLC. /  
The Miller Clapperton Partnership, Inc.

Size:

16,728 sqft

In Progress

# The JACX

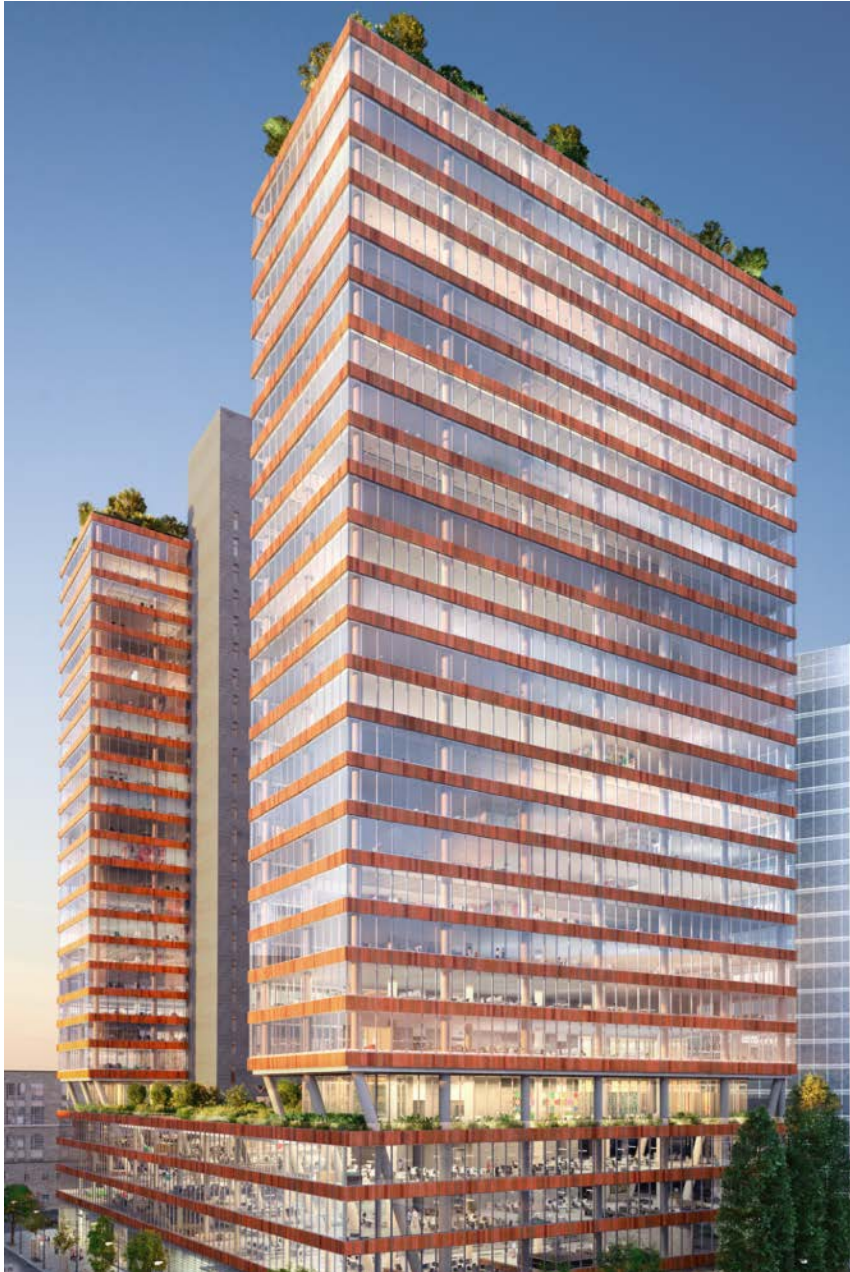

**Location:** New York, USA

**Finish:** Custom

**Architect / Specifier:** Moed de Armas & Shannon Architects

**Installer / Contractor:** Bamco, Inc.

**Size:** 10,846 sqft

**In Progress**

*Renderings Courtesy of [FieldCondition.com](http://FieldCondition.com)*



# Mercedes Benz Autohaus



Location:	Queensland, Australia
Finish:	Black, White, Anthracite, Silver Metallic
Architect / Specifier:	Cottee Parker
Builder:	John Holland
Installer:	A-Clad
Size:	86,111 sqft
Completed	

# BMW Showroom



Location: Victoria, Australia

Finish: Pure Silver

Installer: Cladding Systems

Size: 22,475 sqft

Completed

# Calvary Adelaide Hospital



**Location:** South Australia, Australia

**Finish:** Charcoal, White

**Architect / Specifier:** Silver Thomas Hanley (STH)

**Builder:** John Holland

**Installer:** Asurco

**Size:** 22,356 sqft

**Completed**



# Casey Hospital



Location:	Victoria, Australia
Finish:	Pure Silver
Architect / Specifier:	Silver Thomas Hanley (STH)
Builder:	Built
Installer:	Asurco
Size:	53,819 sqft

In Progress

Renderings Courtesy of <https://www.vhhsba.vic.gov.au>

# Mantra Epping Hotel



Location: Victoria, Australia

Finish: Black

Size: 6,458 sqft

Completed

# ICCONS Dandenong South



**Location:** Victoria, Australia

**Finish:** Monument, Red

**Architect / Specifier:** RPC Architects

**Builder:** Pellicano Investments

**Installer:** Alclad Architectural

**Completed**



# Swinburne

## University of Technology



Location:	Victoria, Australia
Finish:	Red
Architect / Specifier:	Design Worldwide Partnership
Builder:	United Commercial Projects Pty. Ltd.
Installer:	A Class Cladding

Completed

# Melbourne Girl's College



Location: Victoria, Australia

Finish: Pure Silver

Installer: Askin

Completed